

CONSTRUCTION PHASE HAZARD IDENTIFICATION
 In accordance with the Construction (Design & Management) Regulations 2015.

CDM
 The hazard sign is a notification to other designers and contractors of foreseeable exceptional risks resulting from the design activities carried out by HLM Architects Ltd, which are beyond those reasonably expected to be identified by a competent person, as defined in the Construction (Design & Management) Regulations 2015 - Regulation 9 & 10 and Industry Guidance for Designers (Section 4) published by the CDM (2015).

DRAWING REVIEWED	YES
EXCEPTIONAL RISKS / RISK CONTROL MEASURES	see warning triangle / none or see warning triangle

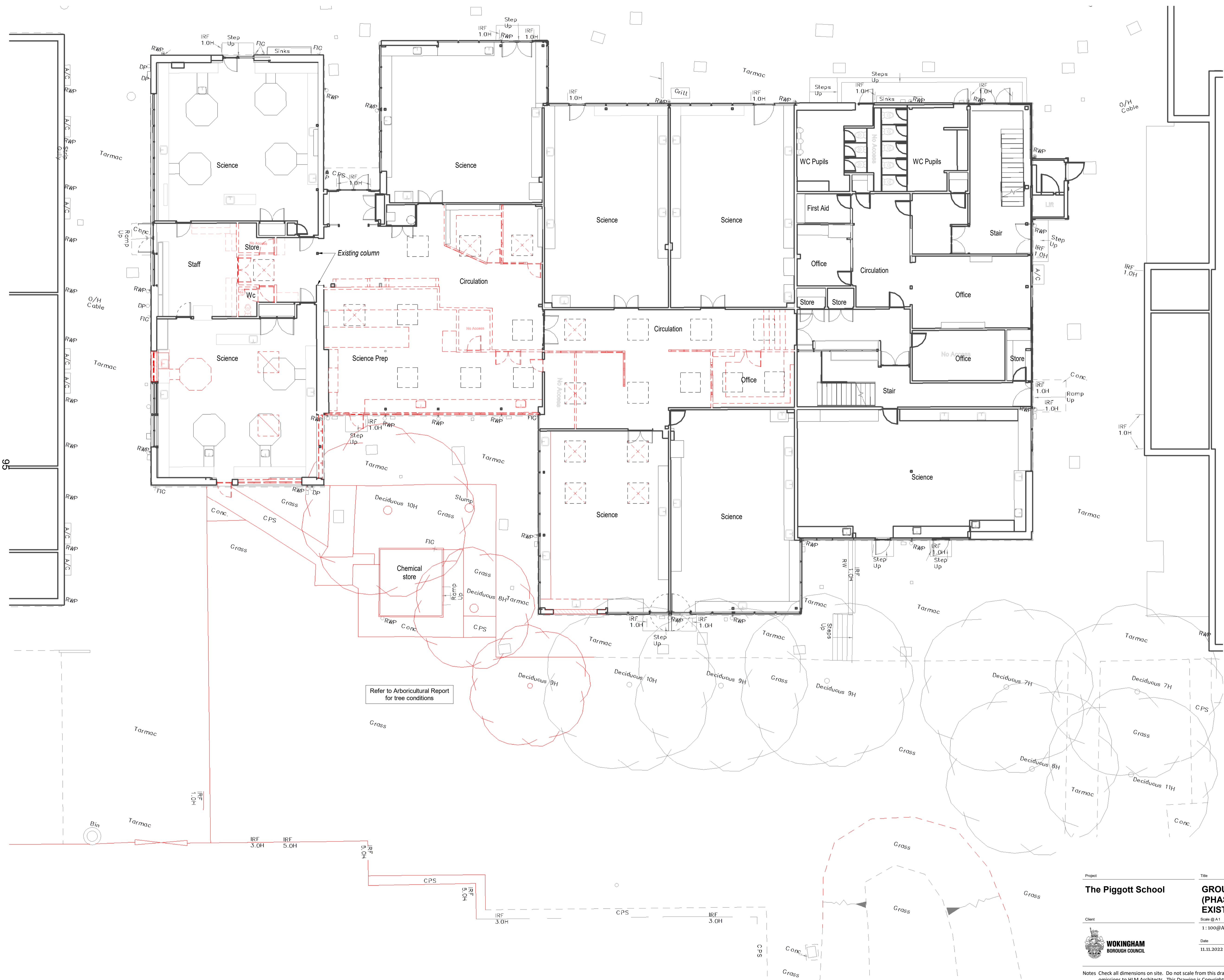

Rooflight Key - from below

- Existing rooflight in existing roof, no works indicated above amended rooms only
- Make good or replace rooflight on existing roof/ opening (asbestos to be removed or encapsulated as required)
- New rooflights and openings to existing roofs
- Proposed rooflight on proposed roof

DEMOLITION NOTES:

- Existing elements to be demolished.
- Demolished External Masonry Walls
Refer to elevation & sections also.

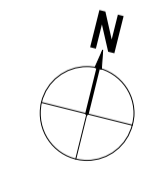

Project	The Piggott School	Title	GROUND FLOOR (PHASE 2) SCIENCE EXISTING
Client	Wokingham Borough Council	Scale	Scale @ A1 1:100@A1
Drawn	AL	Checked	KP
Date	11.11.2022	Checked	KP

Project: The Piggott School Client: Wokingham Borough Council Title: GROUND FLOOR (PHASE 2) SCIENCE EXISTING Scale: Scale @ A1 Drawn: AL Checked: KP Date: 11.11.2022	Drawing No: PGT-HLM-P2-00-DR-A-00172 Revision: S4 STAGE APPROVAL Date: 11.11.2022 By: AL Checked: KP
---	--

Notes Check all dimensions on site. Do not scale from this drawing. Report any discrepancies and omissions to HLM Architects. This Drawing is Copyright©

1:50 5 M
 1:500 50 M
 1:100 10 M

HLM Architects
 Wool + Tailor Building
 Fifth Floor
 10-12 Allie Street
 London E1 8DE

www.hlmarchitects.com
 T: +44 (0) 20 7921 4800
 F: +44 (0) 20 7921 4850
 london@hlmarchitects.com

This page is intentionally left blank